

PLAT OF SURVEY

ORDERED BY:
Basso Builders Inc.
405 Skyline Dr.
Lake Geneva, WI 53147

LEGAL DESCRIPTION

LOCATED IN THE NORTHEAST 1/4 OF THE SOUTHEAST 1/4, SECTION 29,
TOWNSHIP 2 NORTH, RANGE 17 EAST, IN THE TOWN OF GENEVA, WALWORTH
COUNTY, WISCONSIN

LOTS 11629 THRU 11636 (INCLUSIVE) BLOCK 209, LAKE COMO BEACH 5th MAP

BEGONIA ROAD
(40' WIDE)

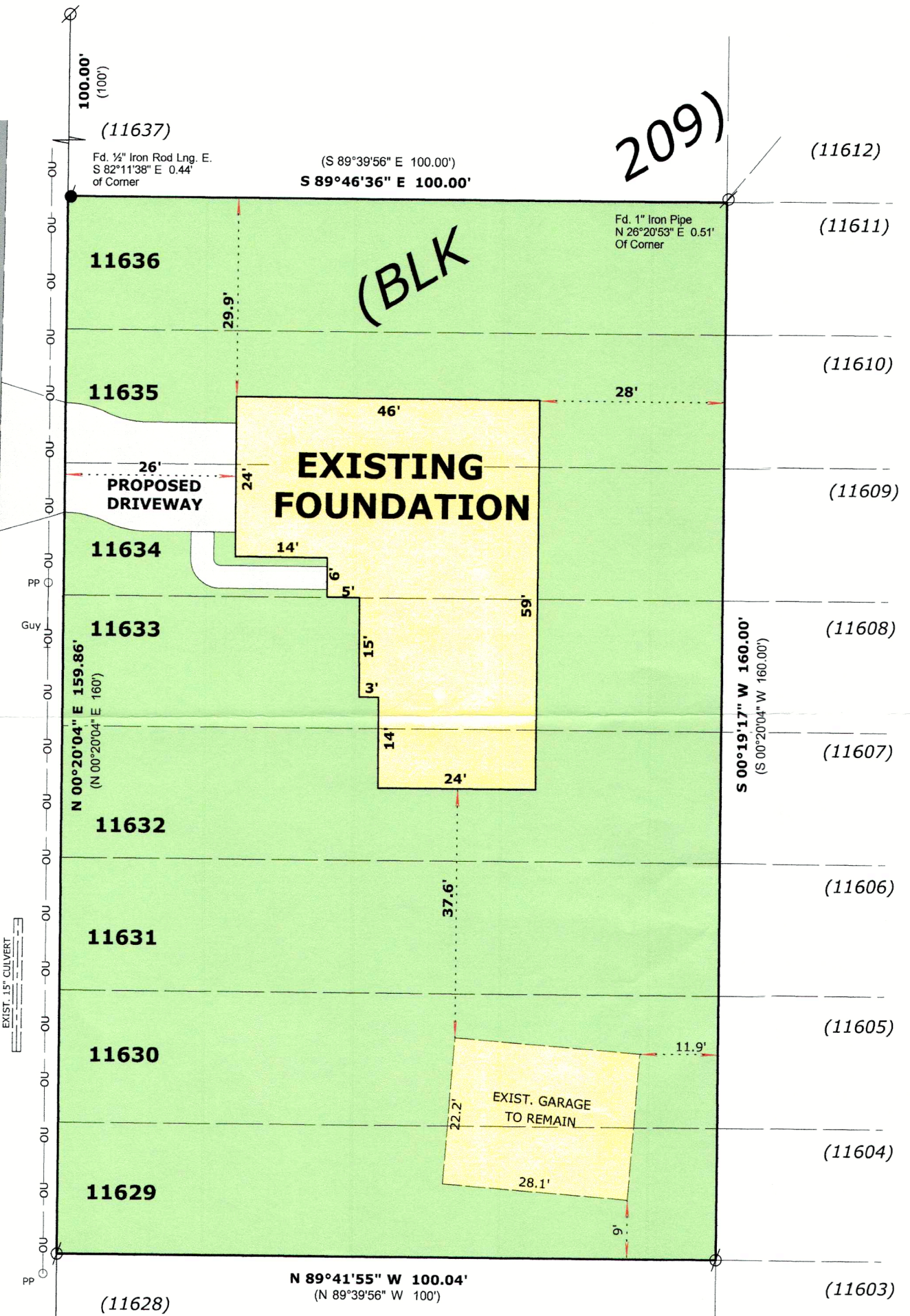

LEGEND

- FOUND IRON PIPE
- FOUND IRON ROD
- RECORDED AS DIMENSION

SCALE: 1 INCH = 20 FEET

"I hereby certify that the above described property has been surveyed by me or under my direction and that the above map is a true representation thereof and shows the size and location of the property, its exterior boundaries, the location of all visible structures and dimensions of all principal buildings thereon, boundary fences, apparent easements, roadways and visible encroachments, if any."
"This survey is made for the use of the present owners of the property, and also those who purchase, mortgage, or guarantee the title thereto within one year from date hereof."

MARK L. MIRITZ
WISCONSIN PROFESSIONAL
LAND SURVEYOR S-2582

REVISED NOV. 20, 2023 TO
SHOW FOUNDATION AS BUILT

DATE: September 5, 2023 JOB NO. 23.805

BASIS OF BEARINGS:
The East Line of Begonia Road
Being N 00°20'04" E

DEC - 6 2023
By smf

JLCB-2530

217-5142